1-BB8WMU18A-1

INDEX # 117710

ONTARIO REGULATION No. 32/06
SCHEDULE No. 1

CERTIFICATE OF SURVEYOR GENERAL

I HEREBY CERTIFY THAT THIS PLAN HAS BEEN FILED WITH THE OFFICE OF THE SURVEYOR GENERAL OF ONTARIO IN THE MINISTRY OF NATURAL RESOURCES ON THE 31st DAY OF MARCH, 2005.

for B. MALONEY
SURVEYOR GENERAL

Ministry of Natural Resources — Ontario — Digital Mapping

DATE COMPLETED MARCH 2025

This plan was compiled from data sets supplied by the Land Information Ontario (LIO) Warehouse, Ontario Roads Network and other information of record in the Ministry of Natural Resources.

PRODUCED BY: The Office of the Surveyor General

LEGEND
- Transportation
- Waterways
- Railway
- WMU Boundary
- Other WMUs
- Geographic Townships
- Lakes
- Wetland Area, Permanent

WMU Wildlife Management Units.
C/L denotes Centreline.
WE denotes Water's Edge.
ROW denotes Right of Way.

NOTES:
1. Map projection, grid, and coordinates are in UTM NAD 83 Zone 16.
2. Survey instructions from the Surveyor General must be obtained prior to establishing any of the boundaries on the ground.
3. "C/L OF ROAD" or "C/L OF HWY" means the centreline of the pavement/gravel or the centreline of the median where the highway is divided.
4. "C/L OF RAILWAY" denotes the centreline of all tracks where tracks exist or the centreline of bed where no tracks exist.
5. Where necessary all limits are extended unless otherwise noted.

CAUTION: THIS IS NOT A PLAN OF SURVEY

Sheet 1 of 3

0 7,500 15,000 22,500 30,000 Metres

1:175,000

Regulation Plan of Wildlife Management Unit 18A

UTM COORDINATES OF POINTS ON THE BOUNDARY		
#	Easting	Northing
P1	564221	5594944

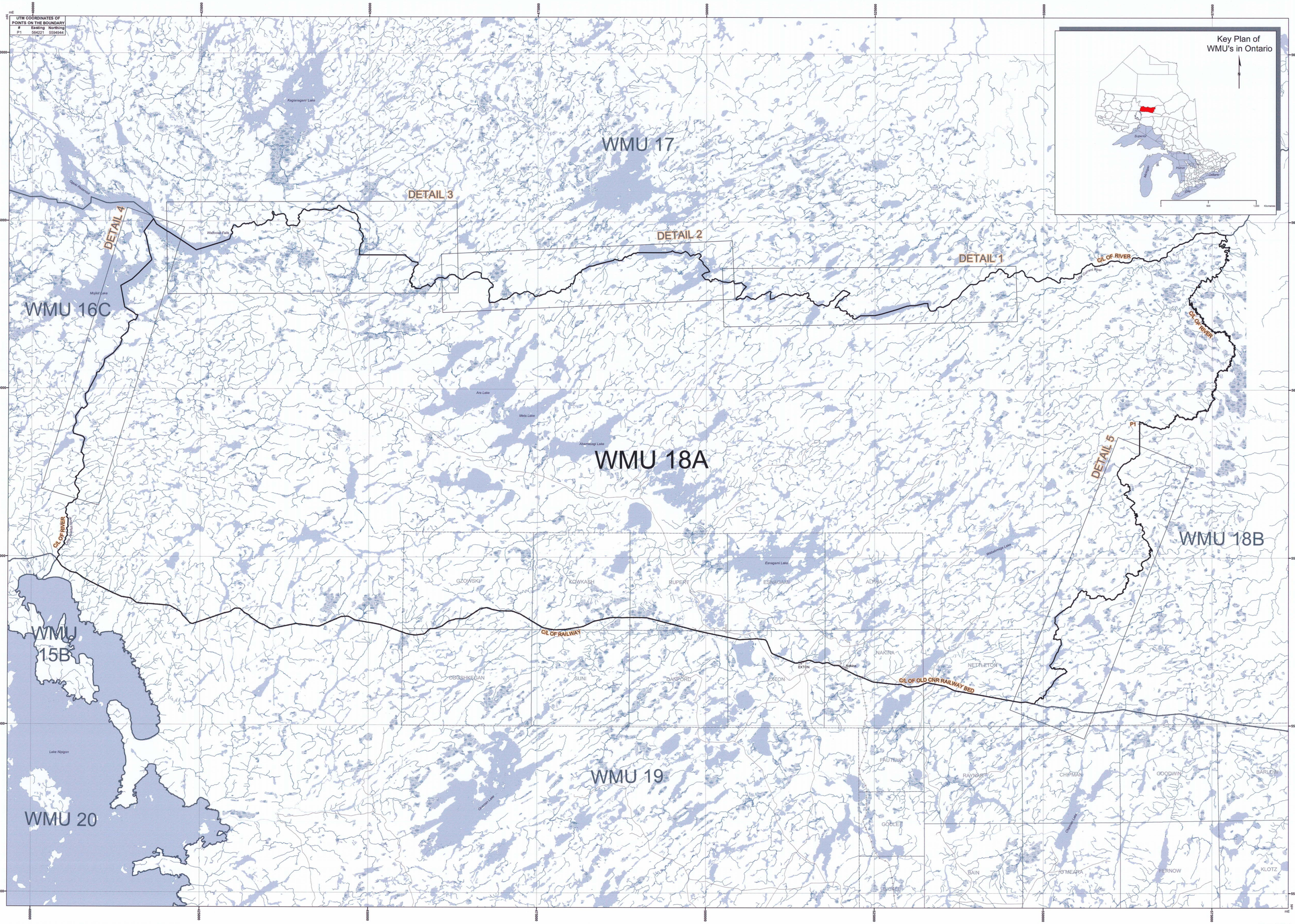

WMU18A-2005-01-20_1

BB8-WMU18A-1